

JOYCE / SZERLIP
RESIDENCE

55 STATE PARK ROAD
CHESTER,
NJ 07930

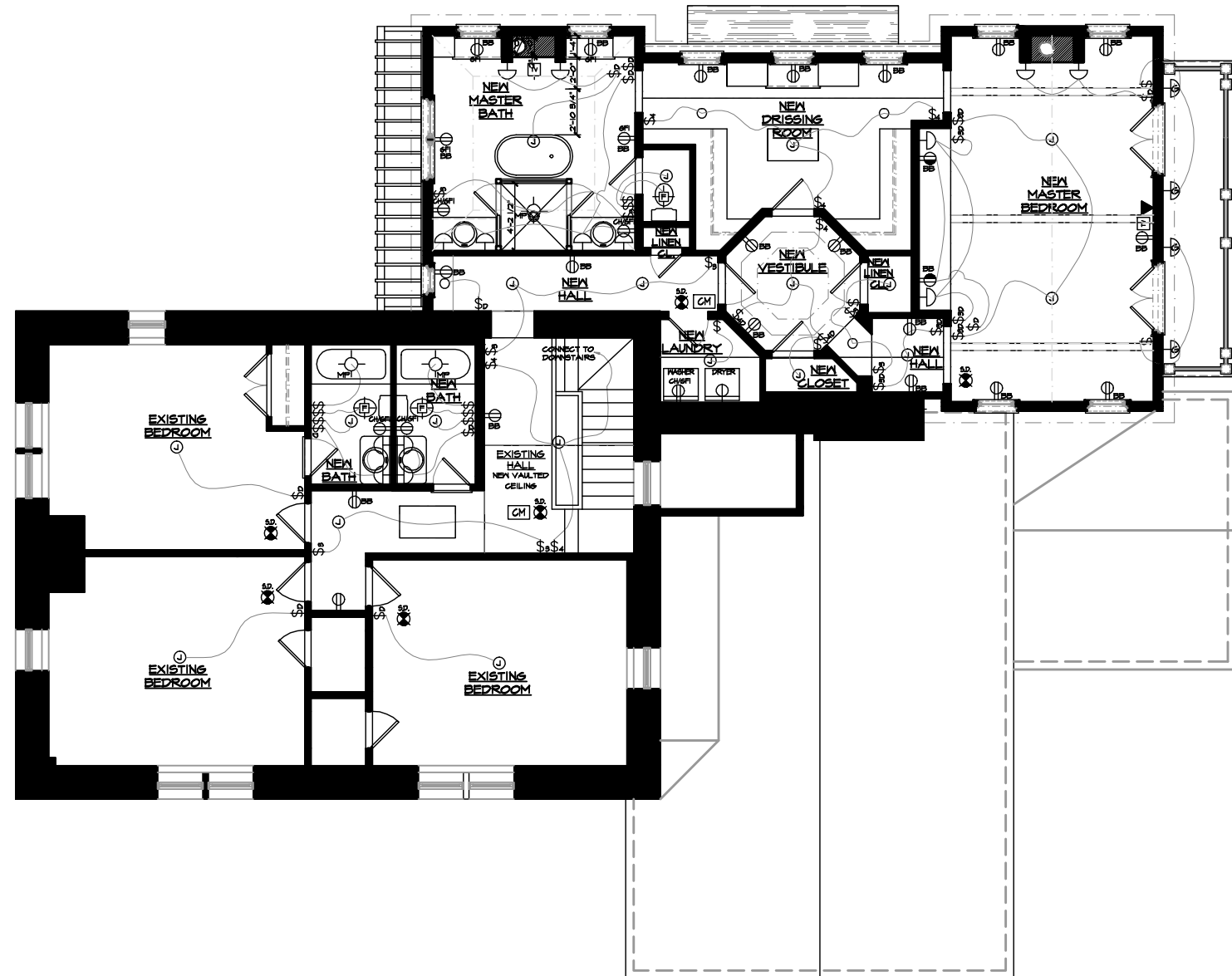

ELECTRICAL SYMBOL LIST

- RECESSED INCANDESCENT LIGHT FIXTURE (SEE LIGHTING FIXTURE SCHEDULE)
- 4' HALOGEN RECESSED LIGHT
- J-BOX (CEILING LIGHT FIXTURE BY OWNER)
- J-BOX (NATURAL GAS CEILING LIGHT FIXTURE BY OWNER)
- PORCELAIN LIGHT FIXTURE
- J-BOX (WALL SCONCE BY OWNER)
- J-BOX (NATURAL GAS WALL SCONCE BY OWNER)
- INCANDESCENT STRIP COVER UNDER CABINET LIGHTING
- WATERPROOF SHOWER LIGHT AND FAN
- SINGLE POLE SWITCH, "3" DENOTES THREE-WAY CONTROL, "4" DENOTES FOUR-WAY CONTROL, "D" DENOTES A DIMMER SWITCH (42" A.F.F. TYP), "DJ" DENOTES DOOR JAMB SWITCH
- DUPLEX OUTLET 20A / 125V / 15A IN ACCORDANCE WITH NFPA 70. "CH" DENOTES COUNTER HEIGHT.
- DUPLEX OUTLET 15A / 125V ISOLATED GROUND IN ACCORD. NFPA 70.
- DUPLEX OUTLET 20A / 125V SPLIT WIRE
- DUPLEX OUTLET 30A / 220V.
- DUPLEX OUTLET 15A / 125V.
- FLOOR DUPLEX OUTLET 15A / 125V IV GROUND IN ACCORD. NFPA 70. TO BE LOCATED IN FIELD BY OWNER / ARCHITECT.
- WATER PROOF DUPLEX OUTLET 15V IV ISOLATED GROUND IN ACCORD. NFPA 70. 4" HP. COVER
- DISHWASHER WALL OUTLET
- QUAD OUTLET 15V-20A IV ISOL. GROUND IN ACCORD. NFPA 70.
- TELEPHONE WALL OUTLET
- FLOOR TELEPHONE OUTLET TO BE LOCATED IN FIELD BY OWNER / ARCHITECT.
- TELEVISION CABLE OUTLET
- FLUORESCENT LIGHT, SEE MANUF. INSTRUCTIONS.
- HOT-WIRED BATTERY BACK-UP SMOKE DETECTOR IN ACCORD. IV NFPA 101.72.
- CARBON MONOXIDE DETECTOR
- LIBRARY LAMP AS SELECTED BY HOMEOWNER
- S.E. SMOKE EATER
- O.A.E. OUTSIDE AIR EXCHANGER
- H.P. HEAT PUMP
- R.H. RADIANT HEAT
- K.H. KITCHEN HOOD
- BB BASE BOARD
- UG UNDER COUNTER
- IN CAB. INSIDE CABINET
- 6 NATURAL GAS CONNECTION

REV.	DATE	ISSUE	REMARK
I	11.02.11	REVISIONS	GENERAL REVISIONS

JOB #
SET: G

SECOND FLOOR ELECTRICAL PLAN

AS:TS HT
DATE: DATE

HILAND HALL TURNER
NJ LIC. # 12074

HILAND HALL TURNER & ASSOCIATES P.A.
ARCHITECTS
3 CLAREMONT ROAD, BERKLEYVILLE, NJ 07924 908-686-0972

E-03