

**JOYCE / SZERLIP  
RESIDENCE**

55 STATE PARK ROAD  
CHESTER,  
NJ 07930

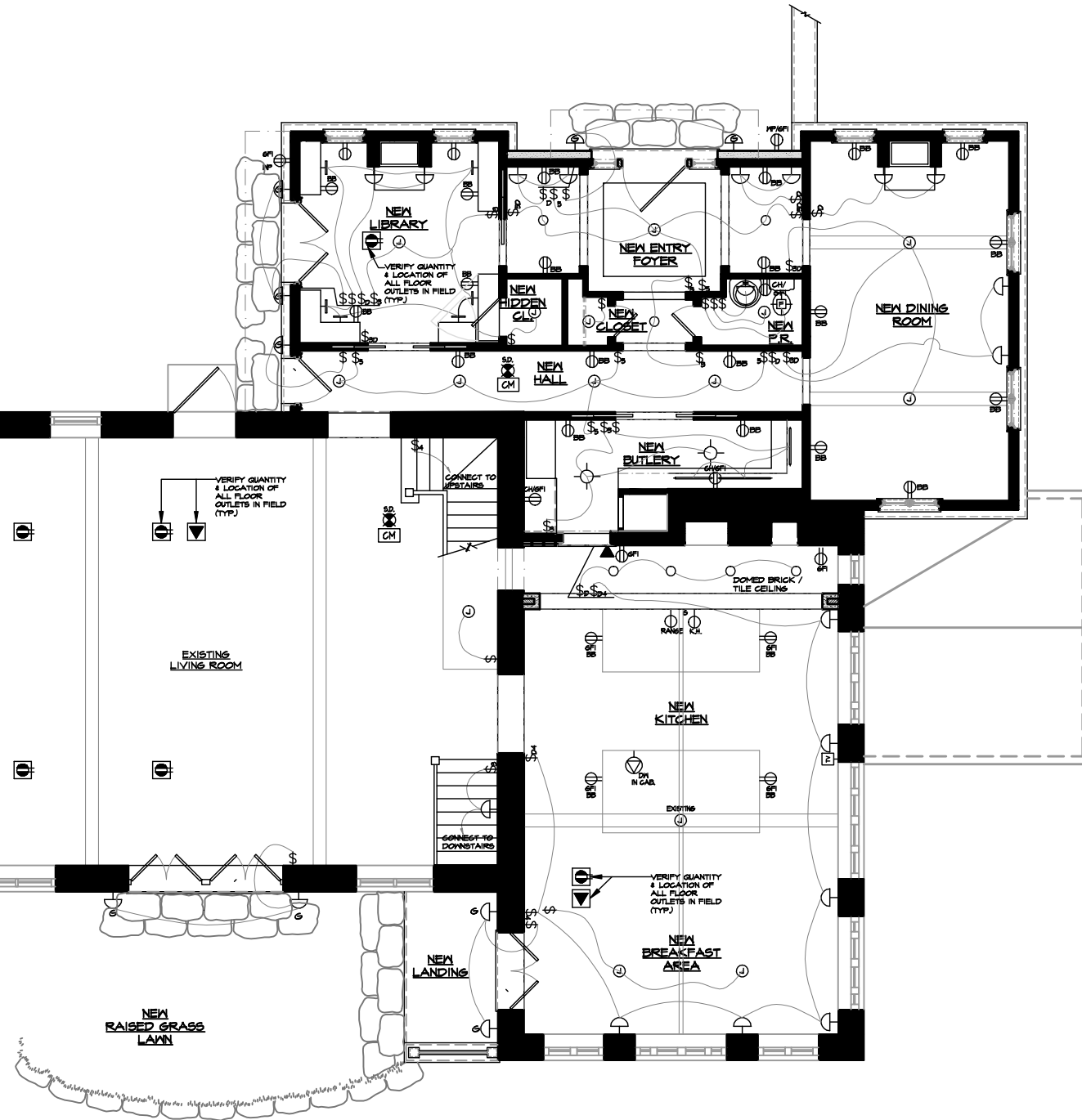

**ELECTRICAL SYMBOL LIST**

- ⊙ RECESSED INCANDESCENT LIGHT FIXTURE (SEE LIGHTING FIXTURE SCHEDULE)
- 4" HALOGEN RECESSED LIGHT
- Ⓢ J-BOX (CEILING LIGHT FIXTURE BY OWNER)
- Ⓢ J-BOX (NATURAL GAS CEILING LIGHT FIXTURE BY OWNER)
- Ⓢ PORCELAIN LIGHT FIXTURE
- Ⓢ J-BOX (HALL SCIENCE BY OWNER)
- Ⓢ J-BOX (NATURAL GAS HALL SCIENCE BY OWNER)
- INCANDESCENT STRIP COVER UNDER CABINET LIGHTING
- ☒ WATERPROOF SHOWER LIGHT AND FAN
- Ⓢ SINGLE POLE SWITCH, "3" DENOTES THREE-WAY CONTROL, "4" DENOTES FOUR-WAY CONTROL, "D" DENOTES A DIMMER SWITCH (42" A.F.F. TYP.), "DJ" DENOTES DOOR JAMB SWITCH
- Ⓢ FLOOR DUPLEX OUTLET 20A / 120V, "6FI" DENOTES GROUND FAULT INDICATOR IN ACCORDANCE WITH NFPA 70, "GH" DENOTES GOUNTER HEIGHT
- Ⓢ DUPLEX OUTLET 15A / 120V 1/2" ISOLATED GROUND IN ACCORD. NFPA 70.
- Ⓢ DUPLEX OUTLET 20A / 120V, SPLIT WIRE
- Ⓢ DUPLEX OUTLET 50A / 220V.
- Ⓢ DUPLEX OUTLET 15A / 120V.
- Ⓢ FLOOR DUPLEX OUTLET 15A / 120V 1/2" ISOLATED GROUND IN ACCORD. NFPA 70, TO BE LOCATED IN FIELD BY OWNER / ARCHITECT.
- Ⓢ WATER PROOF DUPLEX OUTLET 15V 1/2" ISOLATED GROUND IN ACCORD. NFPA 70, 1/2" P.F. COVER
- Ⓢ DISHWASHER HALL OUTLET
- Ⓢ QUAD OUTLET 115V-20A 1/2" ISOL. GROUND IN ACCORD. NFPA 70.
- Ⓢ TELEPHONE HALL OUTLET
- Ⓢ FLOOR TELEPHONE OUTLET TO BE LOCATED IN FIELD BY OWNER / ARCHITECT.
- Ⓢ TELEVISION CABLE OUTLET
- FLUORESCENT LIGHT, SEE MANUF. INSTRUCTIONS.
- Ⓢ HOT-WIRED BATTERY BACK-UP SMOKE DETECTOR IN ACCORD. WITH NFPA 1012.
- Ⓢ CARBON MONOXIDE DETECTOR
- LIBRARY SCIENCE AS SELECTED BY HOMEOWNER
- S.E. SMOKE EATER
- O.A.E. OUTSIDE AIR EXCHANGER
- H.P. HEAT PUMP
- R.H. RADIANT HEAT
- K.H. KITCHEN HOOD
- BB BASE BOARD
- UC UNDER COUNTER
- ICAB. INSIDE CABINET
- Ⓢ NATURAL GAS CONNECTION

REV.	DATE	ISSUE	REMARK
1	11.02.11	REVISIONS	GENERAL REVISIONS

**JOB #**  
**SET: G**

FIRST FLOOR ELECTRICAL PLAN

AS.TS HT  
REV. NO. REV. NO.

HILAND HALL TURNER  
NJ LIC. # 12074

**HILAND HALL TURNER & ASSOCIATES P.A.**  
**ARCHITECTS**  
3 CLARIBROOK ROAD, BIRMGHAM, NJ 07004-0964-0962

**E-02**