

**KANIA  
RESIDENCE**

201 WASHINGTON AVENUE  
CHATHAM,  
NJ 07928

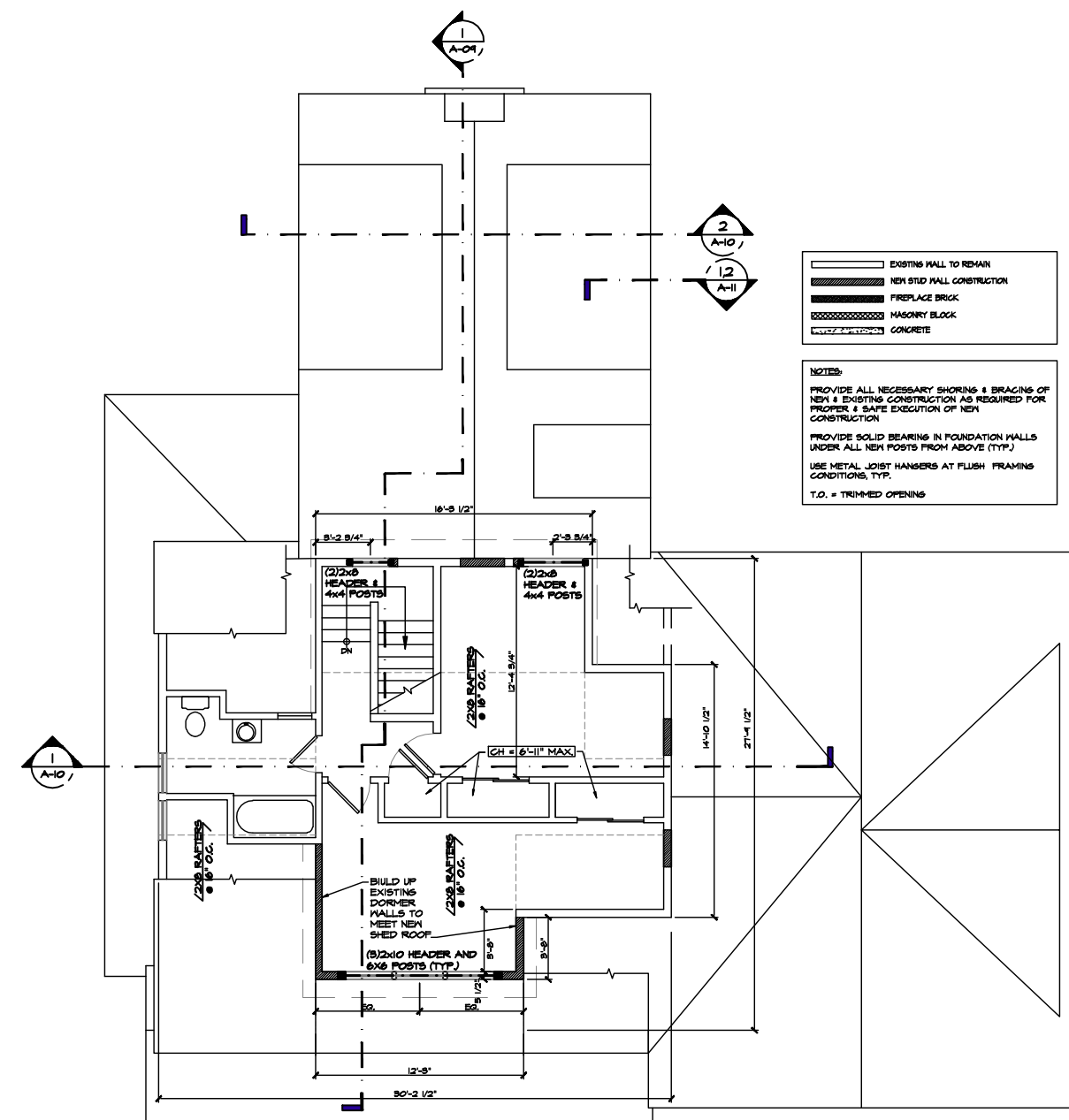

**LEGEND**

- EXISTING WALL TO REMAIN
- NEW STUD WALL CONSTRUCTION
- FIREPLACE BRICK
- MASONRY BLOCK
- CONCRETE

**NOTES:**

PROVIDE ALL NECESSARY SHORING & BRACING OF NEW & EXISTING CONSTRUCTION AS REQUIRED FOR PROPER & SAFE EXECUTION OF NEW CONSTRUCTION

PROVIDE SOLID BEARING IN FOUNDATION WALLS UNDER ALL NEW POSTS FROM ABOVE (TYP.)

USE METAL JOIST HANGERS AT FLUSH FRAMING CONDITIONS, TYP.

T.O. = TRIMMED OPENING

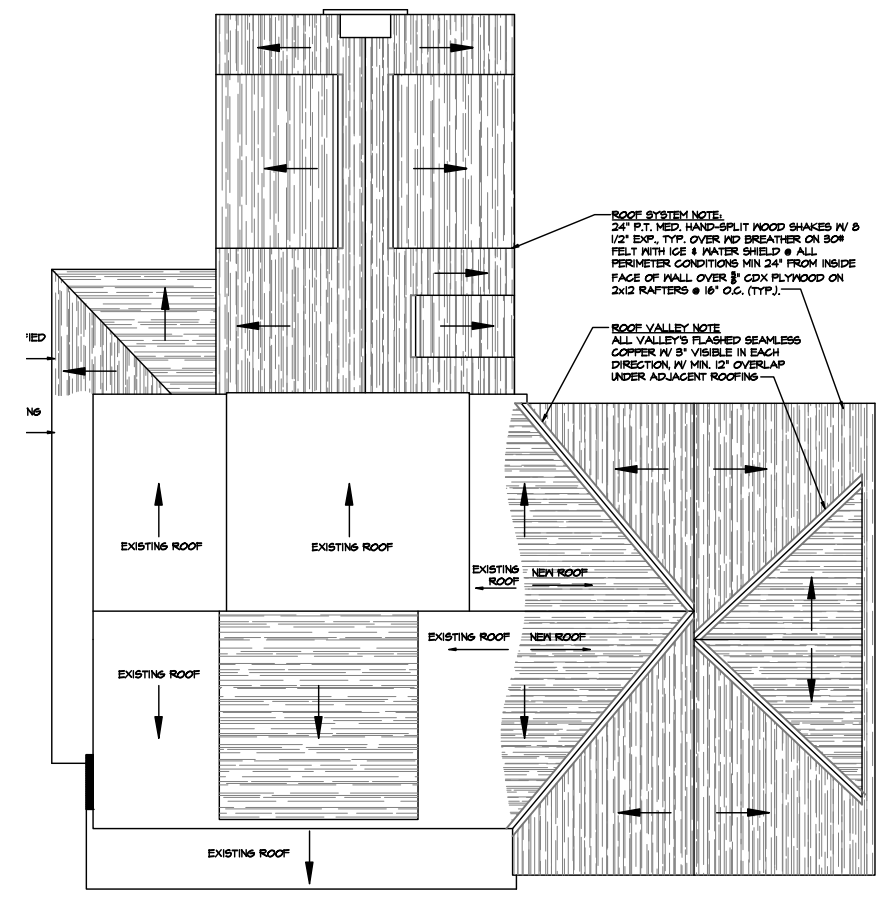

**ROOF SYSTEM NOTE:**  
24" P.T. MED. HAND-SPLIT WOOD SHAKES W/ 3/4" EXP. TYP. OVER WD BREATHER ON 30# FELT WITH ICE & WATER SHIELD @ ALL PERIMETER CONDITIONS MIN 24" FROM INSIDE FACE OF WALL OVER 3/4" CDX PLYWOOD ON 2x12 RAFTERS @ 16" O.C. (TYP.)

**ROOF VALLEY NOTE:**  
ALL VALLEYS FLASHED SEAMLESS COPPER W/ 3" VISIBLE IN EACH DIRECTION W/ MIN 12" OVERLAP UNDER ADJACENT ROOFING

REV.	DATE	ISSUE	REMARK
	12.06.15	FOR FILING	

**JOB #**  
**SET:**

THIRD FLOOR PLAN  
ROOF PLAN

TS HT  
DESIGNER CHECKER

HILAND HALL TURNER  
NJ LIC. # 120714

**HILAND HALL TURNER & ASSOCIATES P.A.**  
**ARCHITECTS**  
2 CLAREMONT ROAD, BERNARDSVILLE, NJ 07904 908-696-0772

**01** **THIRD FLOOR PLAN**  
SCALE: 1/4" = 1'-0"

**02** **ROOF PLAN**  
SCALE: 3/16" = 1'-0"

**A-06**