

**KANIA
RESIDENCE**

201 WASHINGTON AVENUE
CHATHAM,
NJ 07928

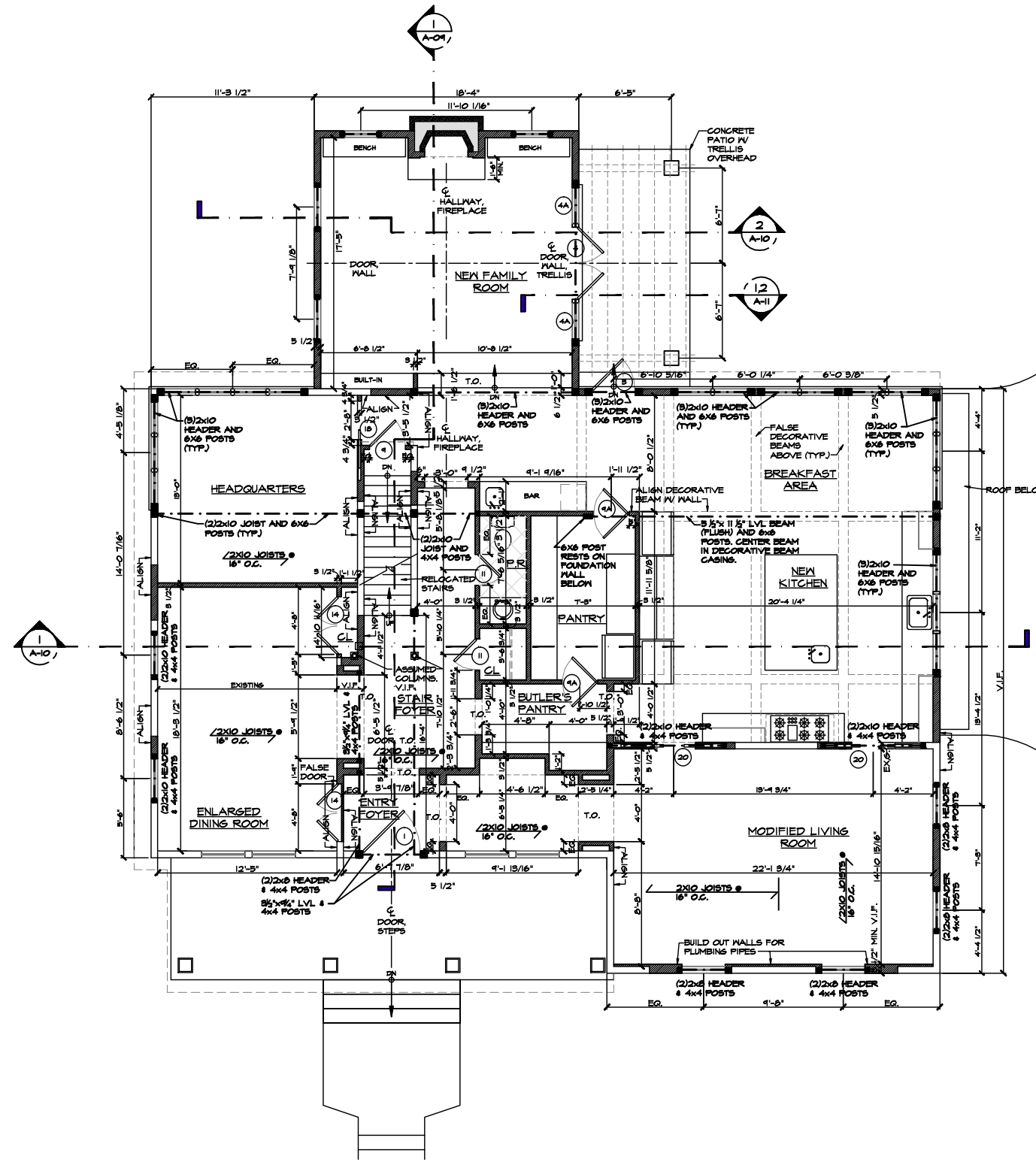

LEGEND

- EXISTING WALL TO REMAIN
- NEW STUD WALL CONSTRUCTION
- FIREPLACE BRICK
- MASONRY BLOCK
- CONCRETE

NOTES:

PROVIDE ALL NECESSARY SHORING & BRACING OF NEW & EXISTING CONSTRUCTION AS REQUIRED FOR PROPER & SAFE EXECUTION OF NEW CONSTRUCTION.

PROVIDE SOLID BEARINGS IN FOUNDATION WALLS UNDER ALL NEW POSTS FROM ABOVE (TYP.)

USE METAL JOIST HANGERS AT FLUSH FRAMING CONDITIONS, TYP.

T.O. = TRIMMED OPENING

REV.	DATE	ISSUE	REMARK
	12.06.15	FOR FILING	

JOB #
SET:

- FIRST FLOOR PLAN

TS: _____ HT: _____
CHK BY: _____

HILAND HALL TURNER
NJ LIC. # 12074

HILAND HALL TURNER & ASSOCIATES P.A.
ARCHITECTS
2 CLAREMONT ROAD, BERNARDSVILLE, NJ 07904 908-696-0072

A-04

01 FIRST FLOOR PLAN
SCALE: 1/4" = 1'-0"