

**KANIA RESIDENCE**

201 WASHINGTON AVENUE  
CHATHAM,  
NJ 07928

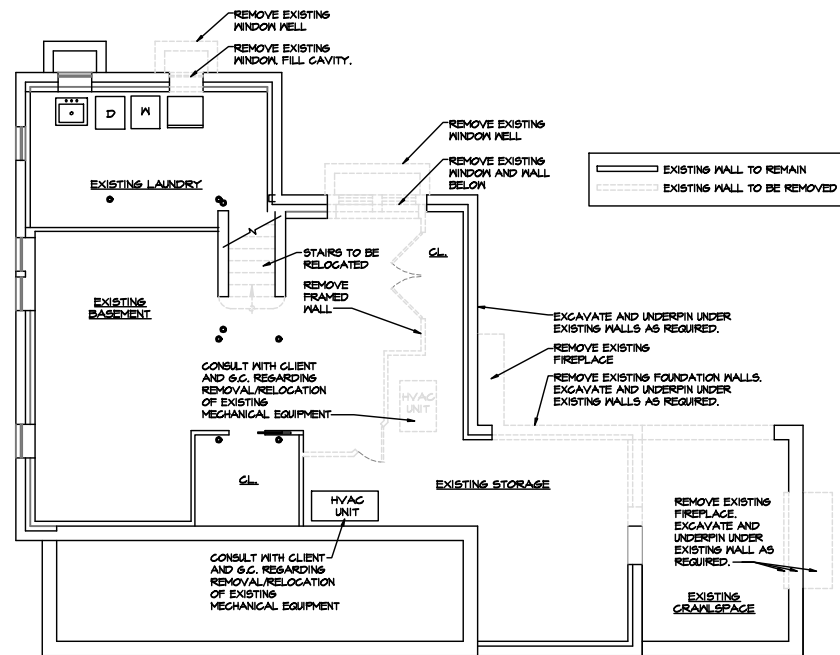

**01 BASEMENT DEMO PLAN**  
SCALE: 3/16" = 1'-0"

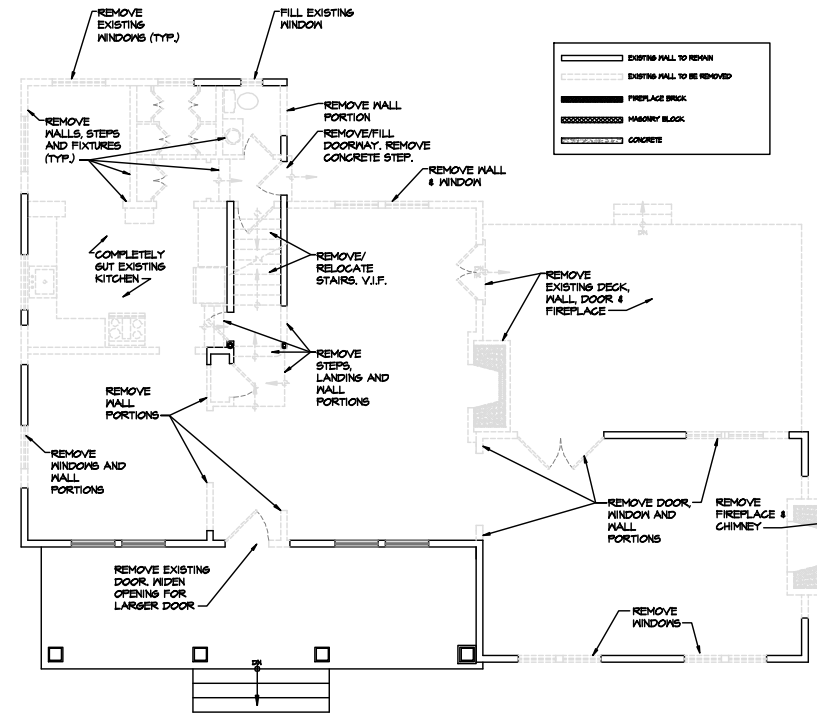

**02 FIRST FLOOR DEMO PLAN**  
SCALE: 3/16" = 1'-0"

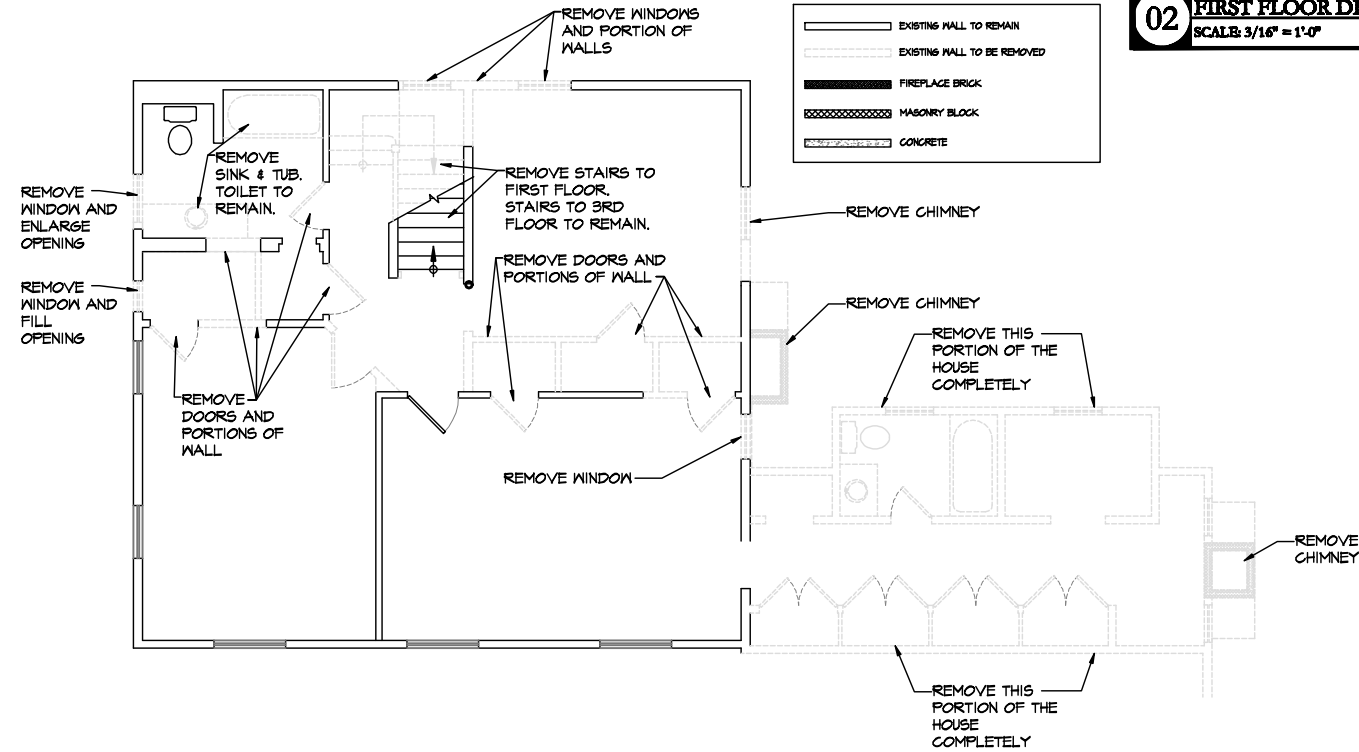

**03 SECOND FLOOR DEMO PLAN**  
SCALE: 3/16" = 1'-0"

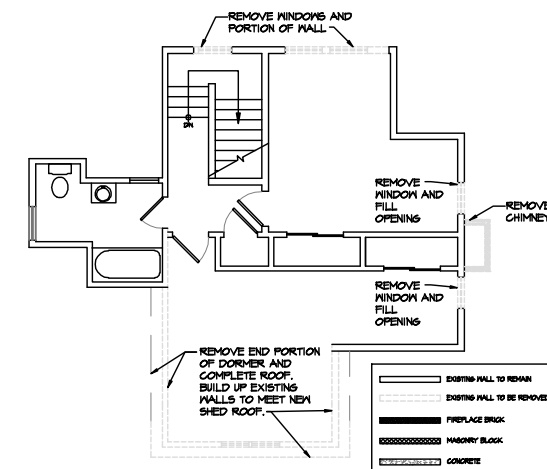

**04 THIRD FLOOR DEMO PLAN**  
SCALE: 3/16" = 1'-0"

REV.	DATE	ISSUE	REMARK
	12.06.15	FOR FILING	

**JOB #**  
**SET:**  
- DEMOLITION PLANS

HILAND HALL TURNER  
NJ LIC. # 12074  
**ARCHITECTS**  
2 CLAREMONT ROAD, BERENARDSVILLE, NJ 07924 908-496-0972

**A-01**