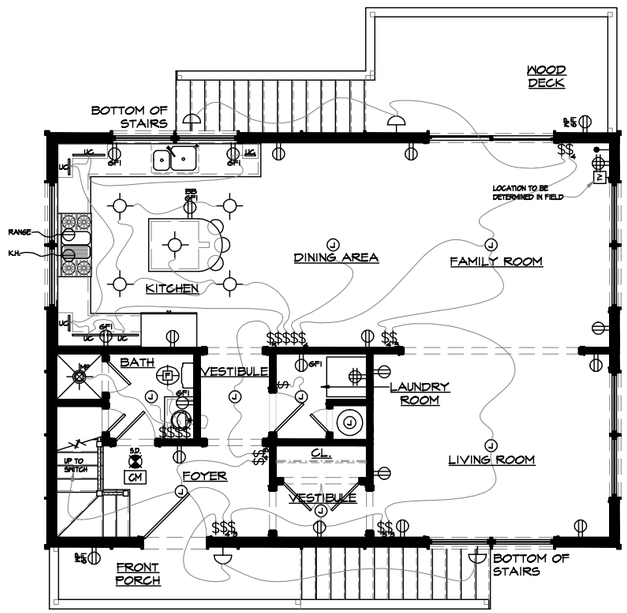

01 FIRST FLOOR ELECTRICAL PLAN

SCALE: 1/4"=1'-0"

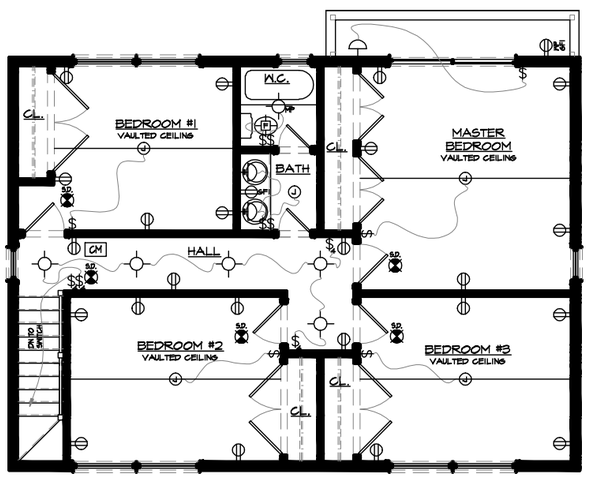

02 SECOND FLOOR ELECTRICAL PLAN

SCALE: 1/4"=1'-0"

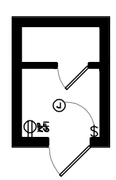

03 MECH. ROOM ELEC. PLAN

SCALE: 1/4"=1'-0"

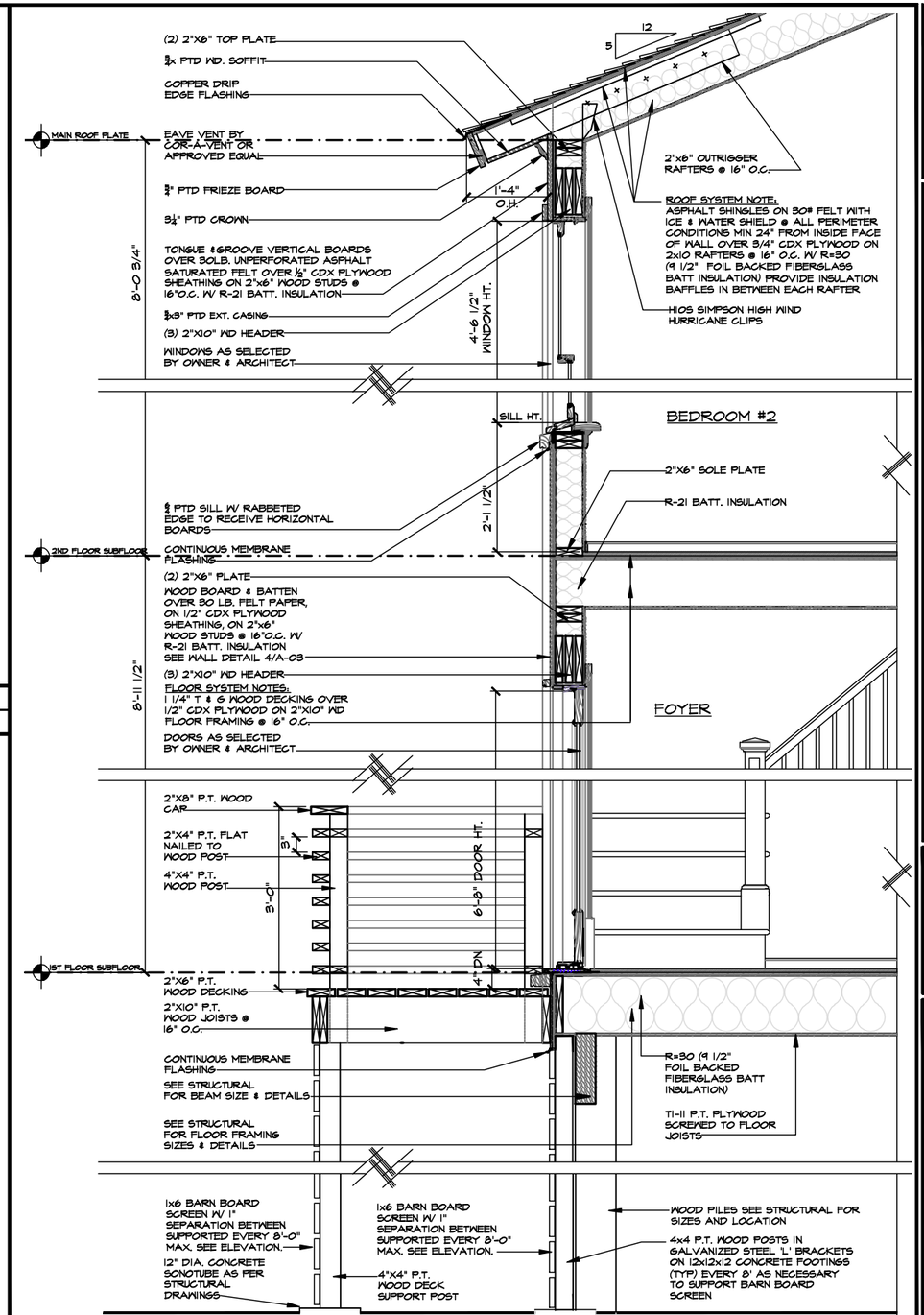

04 WALL SECTION

SCALE: 1"=1'-0"

GREGORIO RESIDENCE

211 KATHRYN STREET
TOMS RIVER TOWNSHIP, NJ
LOT 59, BLOCK 943.02

ELECTRICAL SYMBOL LIST

- RECESSED INCANDESCENT LIGHT FIXTURE
- 6" COMMERCIAL ELECTRIC — VERIFY SIZE
- 4" HALOGEN RECESSED LIGHT — & LOCATION IN FIELD
- J-BOX (CEILING LIGHT FIXTURE BY OWNER).
- J-BOX (WALL SCONCE BY OWNER).
- INCANDESCENT STRIP COVE/UNDER CABINET LIGHTING
- WATERPROOF SHOWER LIGHT AND FAN.
- SINGLE POLE SWITCH. "S" DENOTES THREE-WAY CONTROL, "4" DENOTES FOUR-WAY CONTROL, "D" DENOTES A DIMMER SWITCH (42" A.F.F. TYP.). "DJ" DENOTES DOOR JAMB SWITCH
- GFI — DUPLEX OUTLET 20A / 125V. "GFI" DENOTES GROUND FAULT INDICATOR IN ACCORDANCE W/ NFPA 70. "CH" DENOTES COUNTER HEIGHT.
- DUPLEX OUTLET 15A / 125V W/ ISOLATED GROUND IN ACCORD. NFPA 70.
- DUPLEX OUTLET 20A / 125V. SPLIT WIRE
- DUPLEX OUTLET 30A / 220V.
- DUPLEX OUTLET 15A / 125V.
- FLOOR DUPLEX OUTLET 15A / 125V W/ GROUND IN ACCORD. NFPA 70. TO BE LOCATED IN FIELD BY OWNER / ARCHITECT.
- GFI — WATER PROOF DUPLEX OUTLET 115V W/ ISOLATED GROUND IN ACCORD. NFPA 70. & W.P. COVER
- DM — DISHWASHER WALL OUTLET
- QUAD OUTLET 115V-20A W/ ISOL. GROUND IN ACCORD. NFPA 70.
- TELEPHONE WALL OUTLET
- FLOOR TELEPHONE OUTLET TO BE LOCATED IN FIELD BY OWNER / ARCHITECT.
- TV — TELEVISION CABLE OUTLET
- DATA CABLE OUTLET
- S.D. — HOT-WIRED BATTERY BACK-UP SMOKE DETECTOR IN ACCORD. W/ NFPA 101,72.
- CM — CARBON MONOXIDE DETECTOR
- K.H. — KITCHEN HOOD
- BB — BASE BOARD
- UC — UNDER CABINET

REV.	DATE	ISSUE	REMARK
		FOR BIDDING	
	7.29.13	FOR FILING	
	7.29.13	FOR CONSTRUCTION	

JOB #
SET:
- ELECTRICAL PLANS
- WALL SECTION

EP — DRAWN BY:
HT — CHK. BY:
DRAWN BY:
CHK. BY:

HILAND HALL TURNER
NJ LIC. # 12074

HILAND HALL TURNER & ASSOCIATES P.A.
ARCHITECTS
3 CLAIRMONT ROAD, BERNARDSVILLE, NJ 07924 908-204-0012

A-04