

**GREGORIO RESIDENCE**

211 KATHRYN STREET  
TOMS RIVER TOWNSHIP, NJ  
LOT 59, BLOCK 943.02

REV.	DATE	ISSUE	REMARK
		FOR BIDDING	
7.29.15		FOR FILING	
7.29.15		FOR CONSTRUCTION	

**JOB #**  
**SET:**  
ELEVATIONS

EP: \_\_\_\_\_ HT: \_\_\_\_\_

HILAND HALL TURNER  
NJ LIC. # 12074

**HILAND HALL TURNER & ASSOCIATES P.A.**  
**ARCHITECTS**  
2 CLAREMONT ROAD, BERHARDTVILLE, NJ 07914 908-486-0892

**A-02**

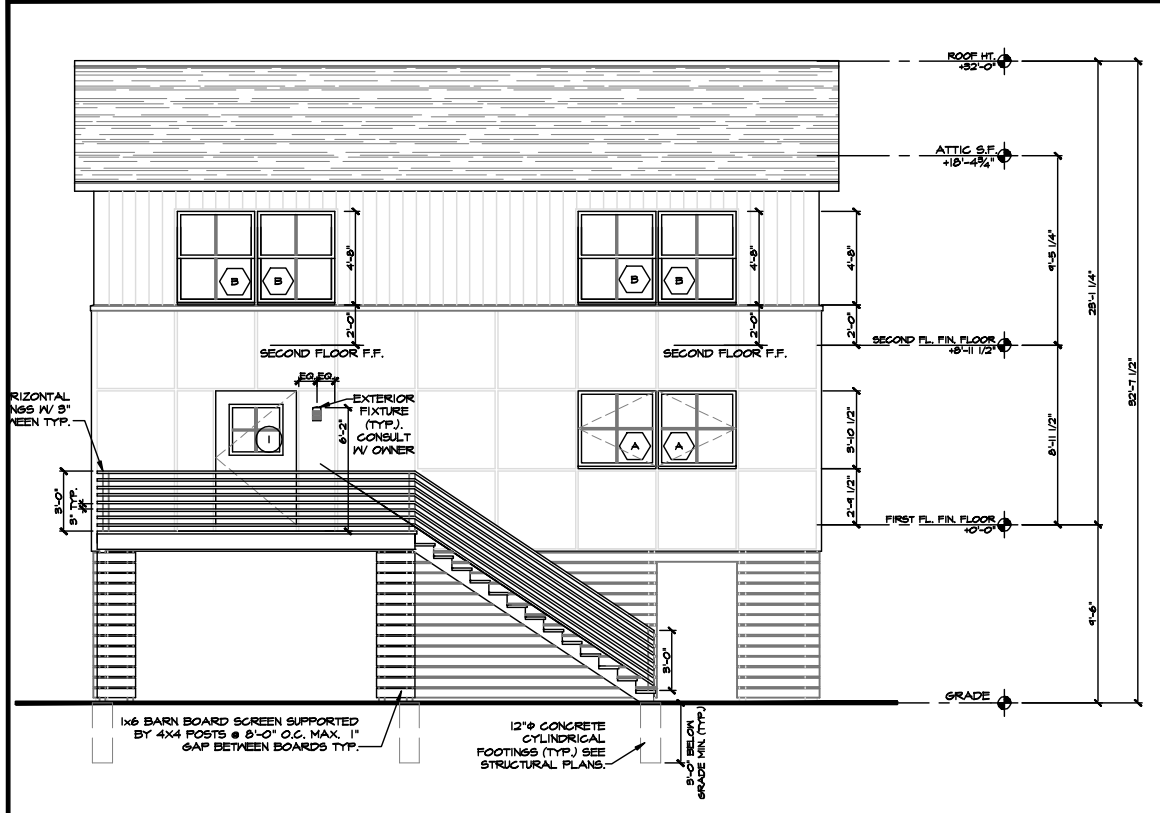

**01 FRONT ELEVATION**  
SCALE: 1/4"=1'-0"

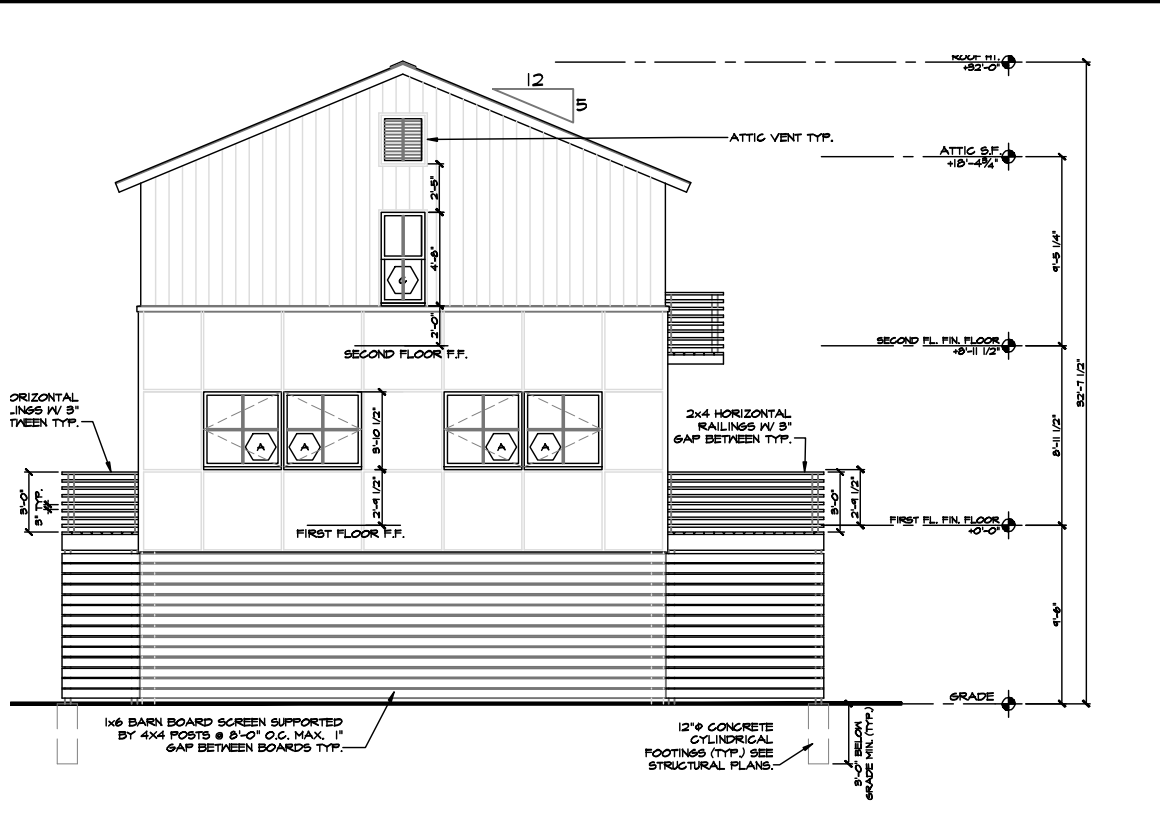

**02 RIGHT SIDE ELEVATION**  
SCALE: 1/4"=1'-0"

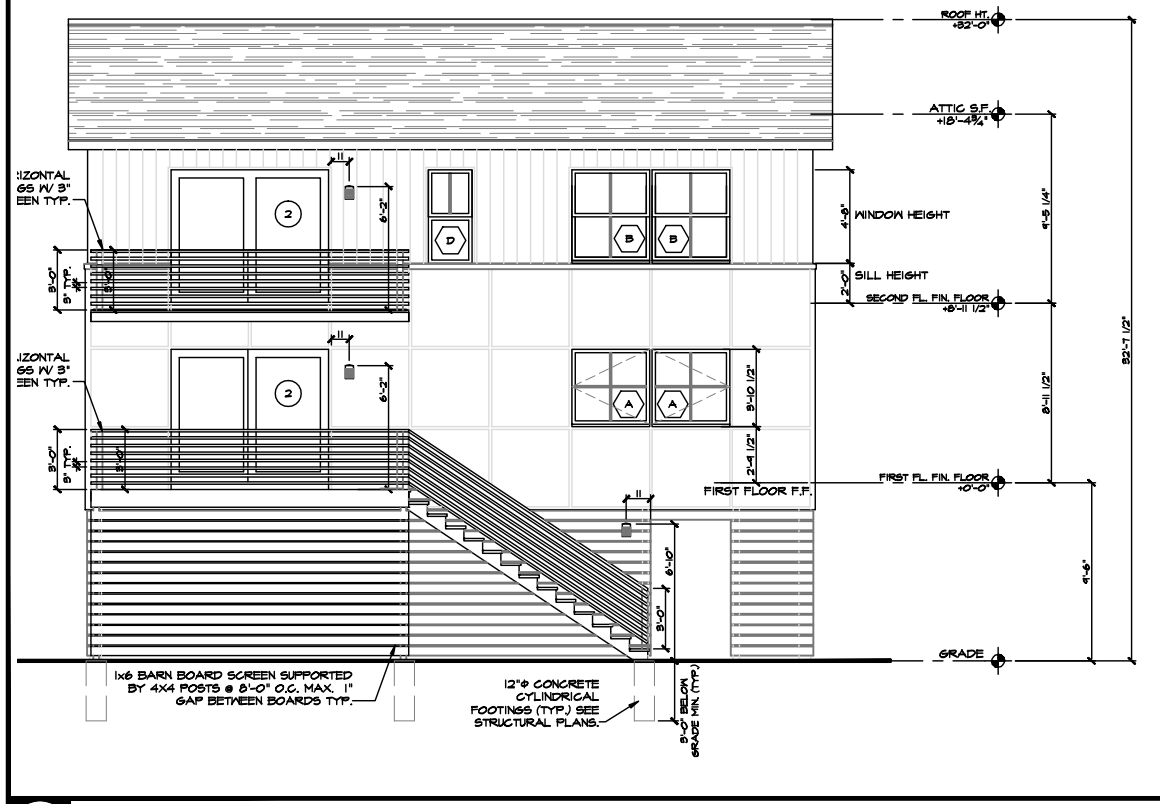

**03 REAR ELEVATIONS**  
SCALE: 1/4"=1'-0"

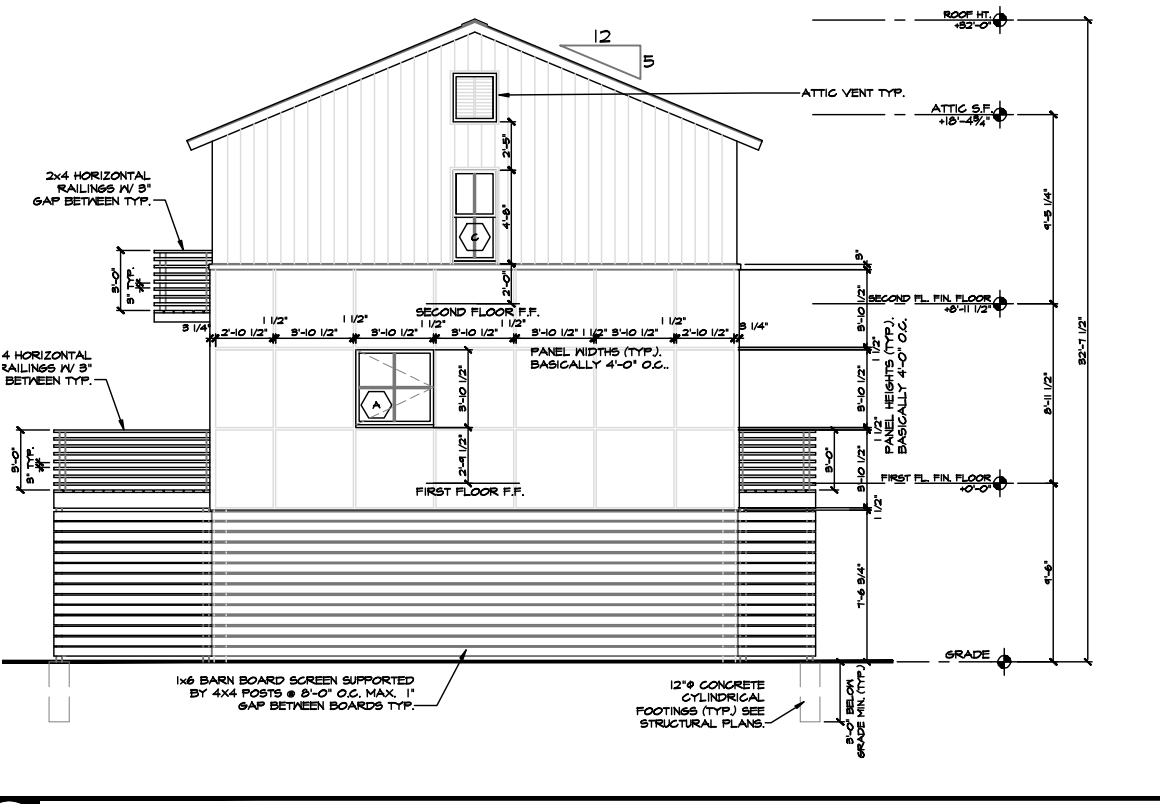

**04 LEFT SIDE ELEVATION**  
SCALE: 1/4"=1'-0"