

**GREGORIO RESIDENCE**

211 KATHRYN STREET  
TOMS RIVER TOWNSHIP, NJ  
LOT 59, BLOCK 943.02

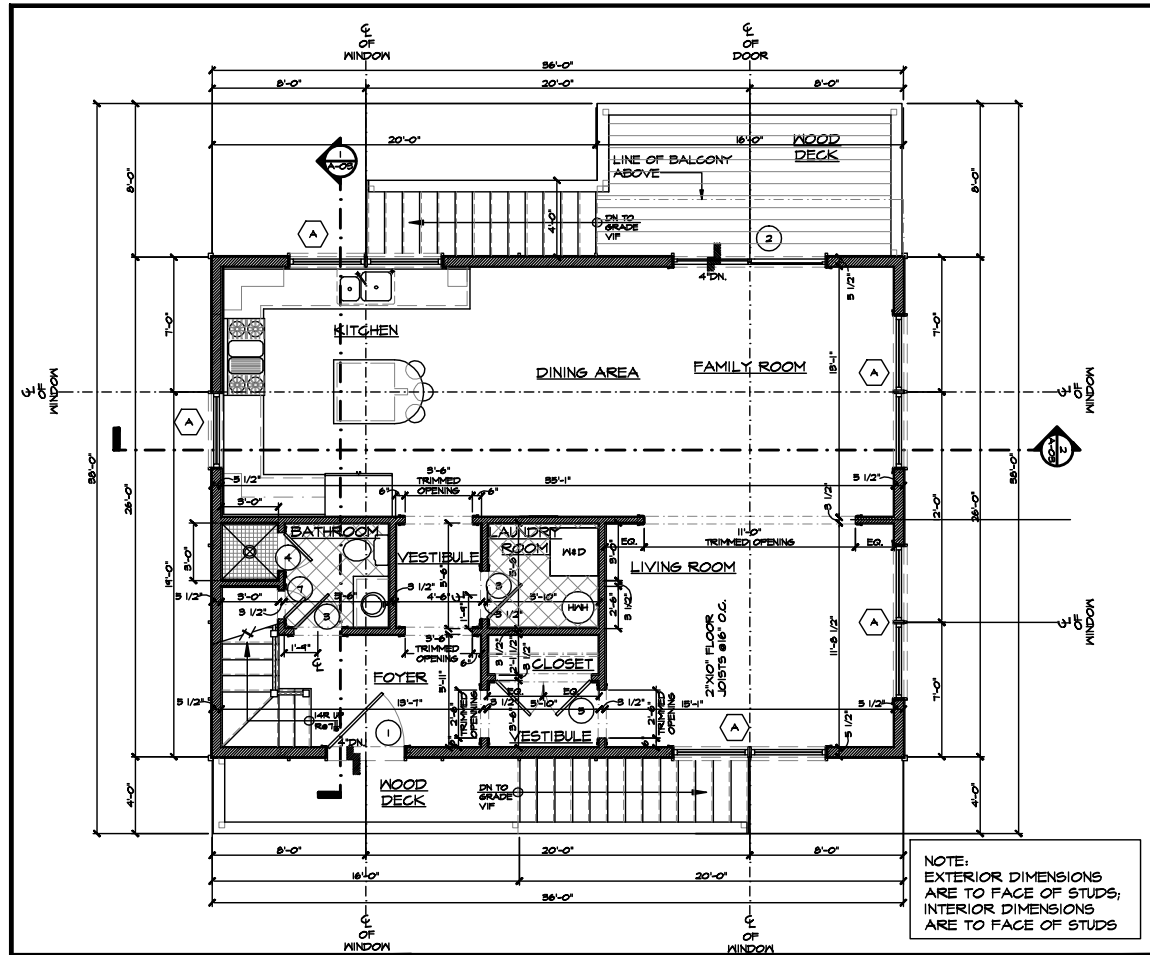

**01 FIRST FLOOR PLAN**  
SCALE: 1/4"=1'-0"

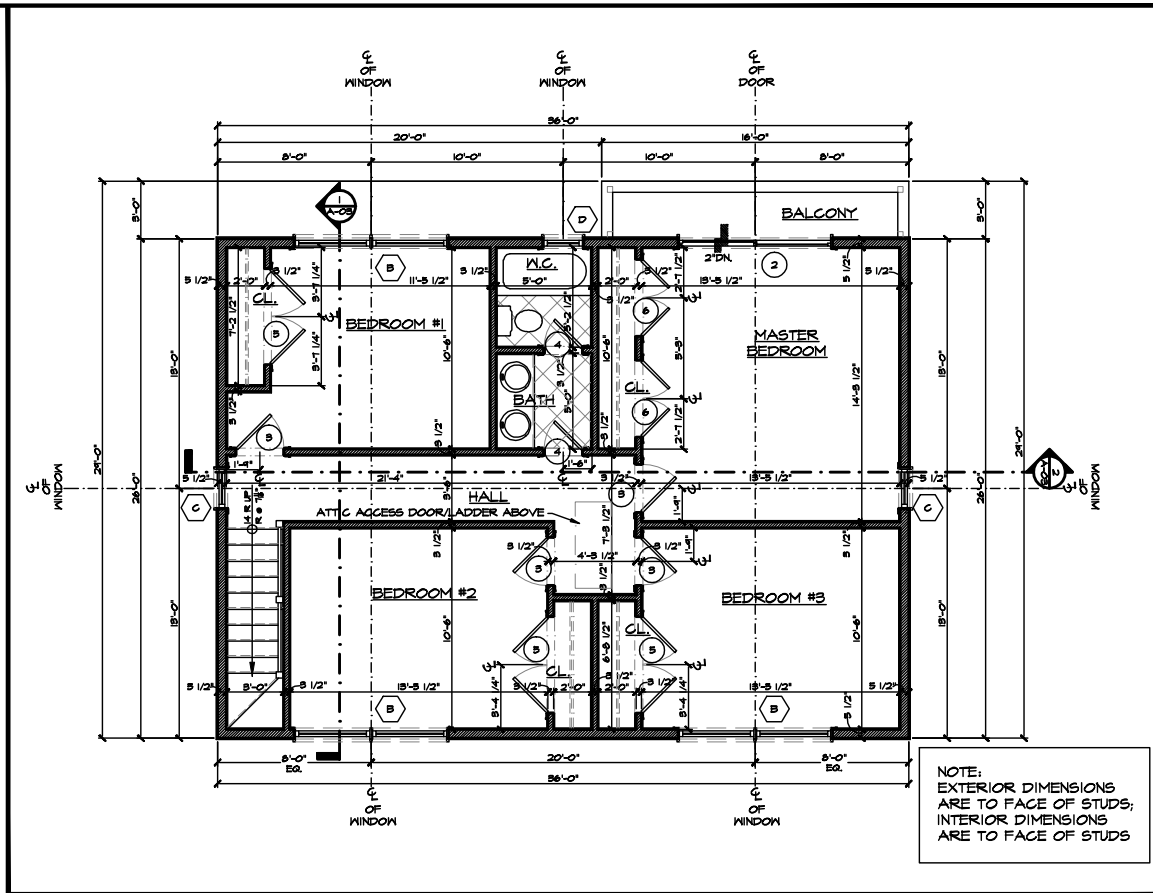

**02 SECOND FLOOR PLAN**  
SCALE: 1/4"=1'-0"

NOTE:  
EXTERIOR DIMENSIONS  
ARE TO FACE OF STUDS;  
INTERIOR DIMENSIONS  
ARE TO FACE OF STUDS

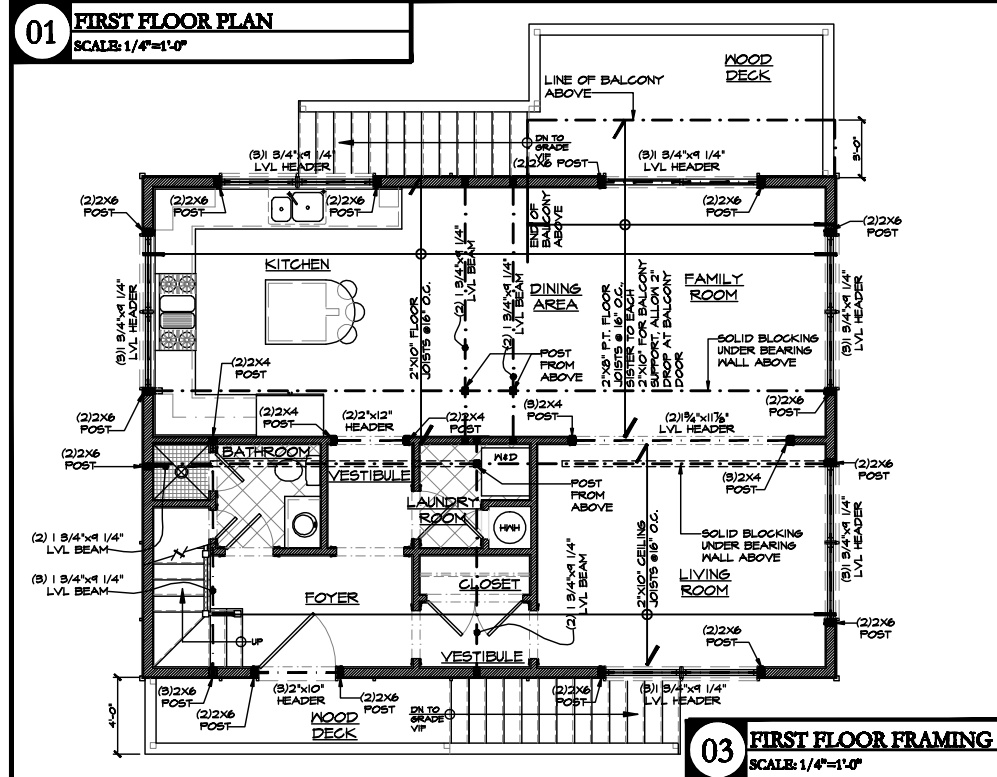

**03 FIRST FLOOR FRAMING**  
SCALE: 1/4"=1'-0"

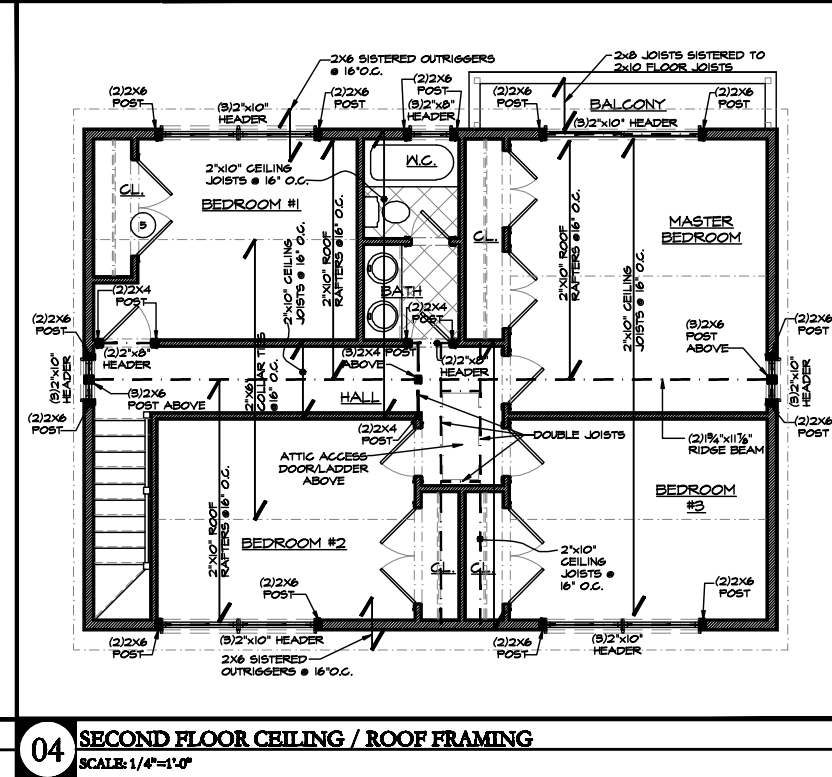

**04 SECOND FLOOR CEILING / ROOF FRAMING**  
SCALE: 1/4"=1'-0"

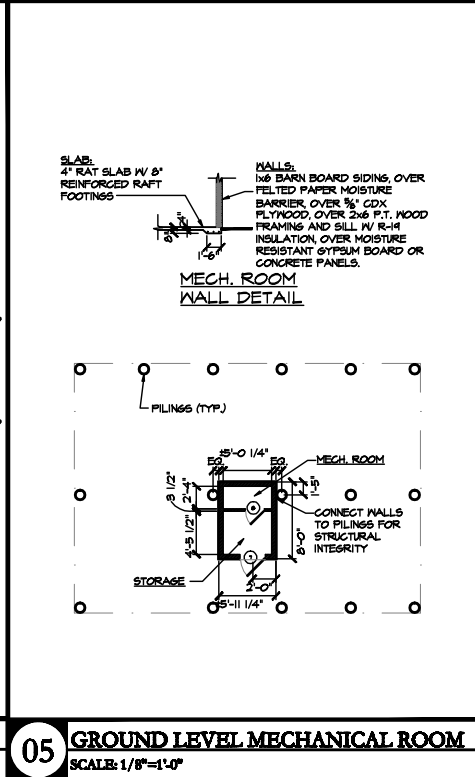

**05 GROUND LEVEL MECHANICAL ROOM**  
SCALE: 1/8"=1'-0"

SLAB:  
4" RAT SLAB W/ 8"  
REINFORCED RAFT  
FOOTINGS

WALLS:  
3/4" BARN BOARD SIDING, OVER  
FELT PAPER MOISTURE  
BARRIER, OVER 5/8" CDX  
PLYWOOD, OVER 2x6 P.F.T. WOOD  
FRAMING AND SILL W/ R-11  
INSULATION, OVER MOISTURE  
RESISTANT GYPSUM BOARD OR  
CONCRETE PANELS.

**MECH. ROOM  
WALL DETAIL**

REV.	DATE	ISSUE	REMARK
		FOR BIDDING	
		FOR PERMITS	
		FOR CONSTRUCTION	

**JOB #**  
**SET:**  
- 1ST FLOOR PLAN  
- 2ND FLOOR PLAN

EP HT

HILAND HALL TURNER  
N.J. LIC. # 120714

**HILAND HALL TURNER & ASSOCIATES P.A.**  
**ARCHITECTS**  
2 CLARENCE ROAD, BERKHAMPTON, NJ 07825 908-495-0822

**A-01**